

Spanish Courses
Barcelona, 2010 - 2011



*Spanish, a
language for
the future*

A world map composed of small dots, with a blue circle in the center containing the word "ESADE" in white capital letters.

ESADE

“Learning a language is like starting out on an incredible journey in two different directions simultaneously. In one direction, we discover the values and customs of the people who speak that language, and their different ways of interpreting the world. Our journey in the other direction is no less captivating. Here we embark on a voyage of reflection on our learning processes, our beliefs as students, our learning strategies and our abilities. This exciting adventure requires the very best guides and, in this respect, we undoubtedly have the very best. Join us and we’ll re-discover the world together.”

María Delia Castro Carrillo
Director of the Spanish Department
ESADE-Executive Language Center



¡Bienvenidos!

Spanish is one of the languages of the future. After English, it is the second most-studied language in the world. This may be why you are thinking of learning the language yourself.

Perhaps you want to do business in Spain or Latin America, or just spend some time abroad. But whatever your motivation, I am sure you will find a course at ESADE-ELC that will meet your language needs. Our highly experienced native teachers provide effective language and cross-cultural training in an enjoyable learning environment, where you will work with other highly motivated participants from all over the world.

The large number of successful students who have learnt Spanish with us is proof that our methods work. Why not join them?

Welcome to ESADE.

Cornelia Hübner
Executive Director
ESADE-Executive Language Center





Barcelona

A great culture to discover

Barcelona is a city with a welcoming, Mediterranean spirit and an artistic, cultural and historical heritage that enthral visitors from all over the world. Situated on the Mediterranean coast, the city enjoys mild temperatures the whole year round.

Barcelona offers a wide variety of cultural activities. It has numerous art galleries, concert halls, theatres and cinemas, and organises major cultural events throughout the year. Barcelona's geographic location makes it an especially attractive city for sports fans: Ski resorts in the Pyrenees are just two hours' drive away and the city has a magnificent marina for water sports fans. The 1992 Olympic Games enhanced the range and quality of the city's sports facilities, offering something for everyone. If you want to read more about Barcelona, go to www.bcn.es

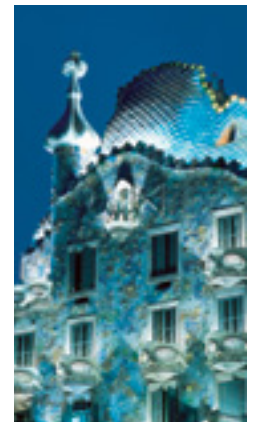
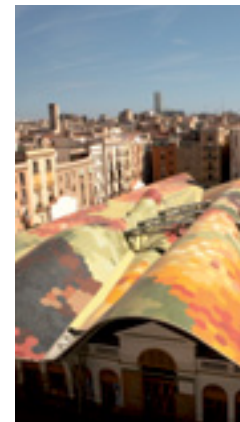
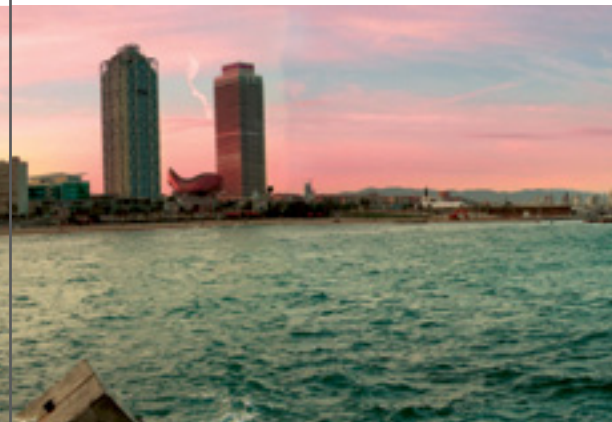

Barcelona offers a wide variety of cultural activities. It has numerous art galleries, concert halls, theatres and cinemas, and organises major cultural events throughout the year.



ESADE

Executive Language Center

ESADE Language School was founded over 40 years ago. This small school gradually evolved in terms of the number of languages it offered, as well as its student and teacher numbers, to become what is today the Executive Language Center. One thing that has not changed is its commitment to high quality education, with rigorous standards and a very high level of professionalism. These were the principles upon which this centre was founded, and they are still our priority today.

Originally created as a small section within the Language School, the Spanish Department grew over time – both in range of programmes as well as faculty – to become a benchmark for teaching Spanish as a second and foreign language.

The Spanish Department was set up 32 years ago, in 1978. Originally created as a small section within the Language School, it grew over time – both in range of programmes as well as faculty – to become a benchmark for teaching Spanish as a second and foreign language. The broad training base of the Department's teaching staff has left its mark on the courses they teach. Some have worked on reference books for Spanish teachers, such as the *Diccionario de términos clave de ELE*, published by the Cervantes Institute's Virtual Centre, and regularly participate in forums, seminars and conferences on teacher training. The Business Spanish Seminar, one of the teacher training programmes offered since 1995 in collaboration with the Cervantes Institute, is recognised by Spanish teaching professionals for its variety and up-to-date contents, in addition to the experience and quality of its speakers.

ESADE-Executive Language Center is in Building 3 on the ESADE-Pedralbes Campus. These first-rate facilities offer air-conditioned classrooms equipped with the latest technology, interactive learning areas, Internet access, computer room, learning centre, library, bank, travel agency, cafeteria and restaurant, in addition to a number of terraces with breathtaking views over the city.

Five key steps of the ESADE-ELC method

At ESADE Executive Language Center, we are aware that learning a language involves time, effort and money. As a result, we make every effort to ensure that all our students achieve their goals. This can be seen in the '5 key steps of the ESADE-ELC method'.

1 Placement test and interview

The first step of our method involves a placement test, and in some cases a personal interview, to identify students' goals and language needs, and to identify their current level. This step is crucial and, to a large extent, students' satisfaction levels depend on getting this right.

2 Interesting courses

As the result of over 40 years' experience in language teaching, we offer a wide variety of courses so that you can choose the one that best fits your objectives, schedule, and personal and professional life.

3 Balanced groups

Amongst other things, experience has taught us that it is essential for groups to be balanced if students are to achieve their objectives. This may include interests, age groups, lifestyles and language levels.

4 The best teachers

Having the best language teachers ensures that you will have the best travelling companions on your learning adventure. At ESADE-ELC we have proficient and highly qualified professionals with extensive experience in teaching, developing educational materials and teacher training.

5 Facilities and resources

In addition to the learning environment itself, technical and teaching resources are a very important part of the learning process. The ESADE-ELC building has been custom designed with language classes in mind and is equipped to make language learning fun, effective and rewarding.

Advantages



Free access to the Learning Center and to the Language School's lending service for books, DVDs, etc., during the course.

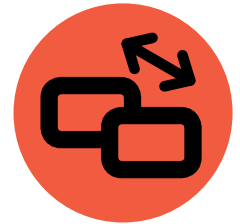

Access to AVE the Cervantes Institute's Virtual Spanish Class, an Internet-based educational platform.



Attendance and progress certificate indicating the level reached in terms of the Common European Framework of Reference for Languages (CEF). Minimum 80% attendance required.



No additional registration fee.



Computers available in interactive learning areas and Internet access throughout the building.

To arrange an interview or request further information, call
+34 934 952 095 / 900 180 358*

** National calls only*

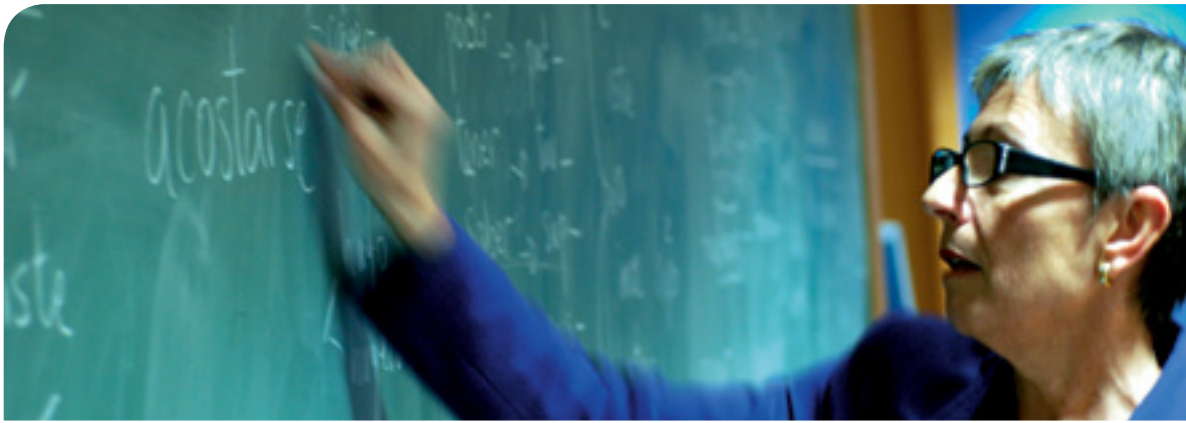

Our Teachers

ESADE-ELC teaching staff reflects our commitment to quality education, professionalism and rigorous standards. All our teachers are highly qualified and have extensive experience in teaching Spanish as a foreign language, whether general Spanish or Spanish for more specific purposes. Many teachers have been with us for many years and their tremendous professionalism is our best guarantee for success.

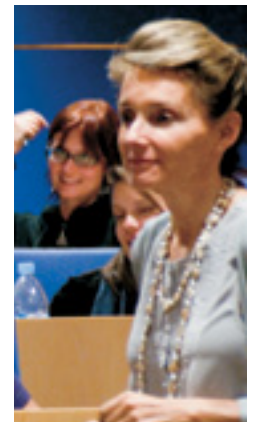

The ESADE-ELC building has been custom designed with language classes in mind and is equipped to make language learning fun, effective and rewarding.



“Our Language School is characterised by its intellectual rigour, high standards and an unwavering commitment to continual improvement. It treats students as individuals and carefully considers each person’s particular learning needs. Above all, the School realises that learning is all the more effective when it is made enjoyable. As I see it, these are the keys to ESADE-Executive Language Center’s success.”

Gracia Rodríguez Clemente
Spanish as a Foreign Language Teacher .

01 María Delia Castro Carrillo Teacher of Spanish as a Foreign Language at ESADE since 1995. Holds a degree in Spanish Studies and a Master in Teaching Spanish as a Foreign Language (UB). Methodology lecturer on the Master in Spanish as a Foreign Language Teacher Training Programme (UB). Currently completing doctoral studies in Philosophy and Educational Science (UB). Co-author of the *Diccionario de términos clave de ELE*, published by the Cervantes Institute's Virtual Centre. Director of the Spanish Department at ESADE-Executive Language Center since January 2005.

02 Merche Raya Cortés Teacher of Spanish as a Foreign Language at ESADE since 1997. Holds a Bachelor of Arts (UB). Has attended Management Skills courses on 'How to Speak in Public' and 'Techniques on How to Prepare Meetings'. Has also attended the seminars 'Setting up in Business' and 'A Vision of the Business World in Latin America'. Spanish as a Foreign Language teacher for ESADE MBA and MSc programmes.

04 Norma Castellón Guillà Teacher of Spanish as a Foreign Language at ESADE since 1997. Spanish Studies graduate (UB). Pedagogical Adaptation Course (CAP) (UB).

03 M^a Isabel Mercadé Navaro Teacher of Spanish as a Foreign Language at ESADE since 1988. Spanish Studies graduate (UB). PhD in Humanities (U. Pompeu Fabra).

05 Gracia Rodríguez Clemente Teacher of Spanish as a Foreign Language at ESADE since 1978. Teacher Trainer. Humanities graduate (UB). Master in Neurolinguistic Programming (School of Proudfoot, Scarborough, United Kingdom). Co-ordinator of the Teacher Training Seminars in Business Spanish for ESADE-ELC, in collaboration with other institutions.

06 Monica Colell Sancho Teacher of Spanish as a Foreign Language at ESADE since 1995. Holds a degree in Spanish Studies and a Master in Teaching Spanish as a Foreign Language (UB). Co-ordinator at the Laie Spanish School. Teacher of Spanish as a Foreign Language at De Montfort University (UK) and Universidad de Salamanca (Spain). Has attended several Teacher Training courses.

09 Gregorio Manero Mesones Teacher of Spanish as a Foreign Language at ESADE since 1982. Philology graduate (UB). Co-author and examiner for the CEMS European Business Programme international exams. Speaker on pedagogical and business subjects at teacher training seminars organised by various universities and the Cervantes Institute. RSA Diploma in 'Teaching of Community Languages'.

10 Asun Batlle Suñer Teacher of Spanish as a Foreign Language at ESADE since 1999. Law graduate (UB). Has attended various Management Skills courses on 'How to Manage People', 'Interpersonal Communication and Public Speaking', 'Negotiation', 'Techniques on How to Prepare Meetings'. Co-ordinator of Spanish Language courses for the MBA Programme. Speaker at teacher training seminars and creator of specific material for teaching Business Spanish.

11 Montse Bovet Pla Teacher of Spanish as a Foreign Language at ESADE since 1989. Law graduate (UB). Postgraduate qualification in Environmental Company Management (U. Pompeu Fabra). Teacher and author of material on cultural differences for on-line Spanish business courses. Teacher trainer since 1994. Co-author of the methods 'Hablando de negocios' and 'Entorno empresarial'. Co-author of 'Negociar a lo español'.

12 Alex Fernández de Castro Teacher of Spanish as a Foreign Language at ESADE since 1999, where he also teaches Spanish Culture and Recent Spanish History. Holds a degree in Law and a Master in Teaching Spanish as a Foreign Language (UB). Previously worked as presenter and scriptwriter on three televised Spanish courses in Tokyo, Japan, between 1992 and 1996, and as producer of documentaries filmed in Spain for the Japanese public radio and television corporation's (Nippon Hossō Kyokai) Spanish Programme. Published a biography of Spanish pop band, Nacha Pop, in 2002.

07 Ana Señor Montero Teacher of Spanish as a Foreign Language at ESADE since 1992. Holds a degree in Geography and History and a postgraduate qualification in History of Art (UB). Pedagogical Adaptation Course (CAP) (UB). Co-author and examiner for the CEMS European Business Programme international exams. Teacher of Spanish for On-line Specific Purposes at Universidad de la Rioja and previously teacher of Spanish for Specific Purposes at Universidad de Navarra. Lecturer and teacher trainer since 1996. Professor at Menéndez Pelayo International University since 1998 and official DELE examiner since 2004. Co-author of several books on Business Spanish and specialist in cultural differences.

08 Ana Cristina Riera Gil Teacher of Spanish as a Foreign Language at ESADE since 1997. Holds a degree in Spanish Studies and a Master in Teaching Spanish as a Foreign Language (UB).





Our Students

At ESADE-Executive Language Center we know that students are looking for the best solutions to meet their objectives. And that's why we offer them the best teaching professionals. In addition to specialising in teaching Spanish, our expert teachers are also knowledgeable in other areas such as history, art, intercultural relations, communication, law and philosophy. They have taken part in European research projects and in writing reference books for Spanish teachers, developing educational material and actively sharing their knowledge by participating in conferences, seminars and teacher training courses.



ESADE-Executive Language Center is a school geared to the needs of young professionals, executives and professionals who have no time to waste and who want results, especially in improving their oral communication skills in Spanish. There are no results without commitment and we know that all our students are committed to improving their Spanish. We give the very best of ourselves with the same objective in mind.



Nationalities 2006-2010

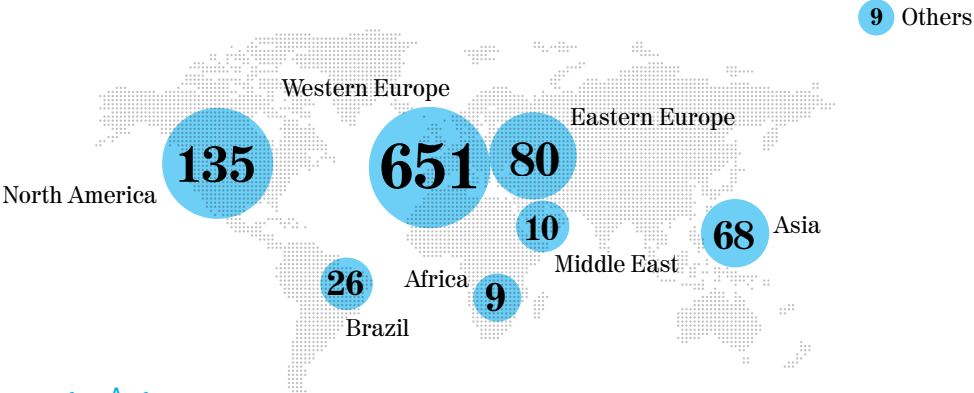

Average Age





Our Courses

Our courses are backed by objective and subjective results. On the one hand, they constantly score 4.5 out of 5 in terms of student satisfaction. Additionally, students' remarks at the end of the courses are a recommendation in themselves.

The variety of our courses reflects the variety of students who come to ESADE-ELC.

Among the different formats we offer are the following:

- courses lasting 1 and 2 weeks
- courses lasting 1 or several months
- daily classes
- classes 2 days a week
- customised courses adapted to your specific requirements.

We are confident you will find a course that measures up to your needs perfectly.



Instituto Cervantes
Centro Acreditado

The Network of Associated Centers, created to promote the use of the Spanish language and guarantee effective, quality teaching of Spanish, is made up of centers which are expressly recognised as quality institutions by the Cervantes Institute.



Diplomas de Español como Lengua Extranjera

ESADE-Executive Language Center is recognised as an official Examining Centre for the Diploma in Spanish as a Foreign Language (DELE).



International Association of Language Centres

The International Association of Language Centres is an award-winning association of independent language schools that teach the language of their country.



CEMS is a strategic alliance of leading business schools and multinational companies. Its mission is to set a global standard of excellence for pre-experience Masters in Management. ESADE has been the author of the Spanish exams since CEMS began.



Corresponding level

And to let you see what stage of the journey you're at...

CEF LEVEL*	INTENSIVE	SEMI-INTENSIVE	DELE EXAM
C2	Upper		C2
C1.2	Advanced 3	Advanced	C1
C1.1	Advanced 2		
B2.2	Advanced 1	Intermediate Plus	B2
B2.1	Intermediate 3		
THRESHOLD LEVEL			
B1.2	Intermediate 2	Intermediate	B1
B1.1	Intermediate 1		
A2.2	Basic 3	Pre-intermediate	A2
A2.1	Basic 2		
A1.2	Basic 1		A1
A1.1			

*CEF level after completing the course.

Academic Programme

The following table will help you to make the best choice according to your own needs and objectives.

Course	Focussed on	Levels	Minimum entry level	Class hours (50 minutes)
Intensive	Development of the four skills, especially listening comprehension and speaking.	• All levels	Beginner (0)	22 per week* + visits/excursions Cultural Programme (minimum of 2 per month).
Combined	Specific student needs.	• All levels	Beginner (0)	30 per week* 22 with the group + 8 of individual classes.
Semi-intensive	Real group needs. Afternoon classes: Spanish for professional purposes.	• Pre-intermediate (Basic 2 and 3) • Intermediate (Intermediate 1 and 2) • Intermediate Plus (Intermediate 3 and Advanced 1) • Advanced (Advanced 2 and 3)	Basic 1 (A1 CEF)	70 hours in total, 5 hours per week in two sessions of 2.5 hours each.
Customised	Students' objectives and needs.	• All levels	Beginner (0)	Upon request
Business Spanish Modules	Skills and knowledge required in professional activity.	• Intermediate and Advanced	Intermediate 1	15 hours each module
DELE Preparation	Training in skills and abilities required to pass exams.	• Intermediate (Beginner and Upper levels if there is sufficient demand - minimum of 6 students)	Intermediate 3 (CEF B2 Level)	44 hours

- * In cases where the minimum number of students is not reached and to avoid cancelling the course, the total contact hours will be adjusted and extra tasks will be included.
- ** Except for some levels during September, October and/or November when the maximum is 12.
- *** The schedule will be confirmed on the first day of the course and will be adjusted according to any changes.
- **** Any adjustment made to morning courses will not affect individual tuition, which will be distributed accordingly. In weeks with holidays, the 8 hours of individual classes will be spread out over days with programmed classes.

Start	Length	Student /class (average)	Students per group	Course material	Schedule
Every fortnight (See schedule)	2 weeks (minimum) 24 (maximum)	7	Minimum 5 Maximum 10**	Included and prepared by course teachers.	Mon to Fri 9.30 am - 2.00 pm***
Every fortnight (See schedule)	1 week (minimum)			Included and prepared by course teachers.	Mon to Fri 9.30 am - 2.00 pm*** + individual classes Mon to Thu 2.45 pm - 4.45 pm****
October, March and July (See schedule)	4-5 months , 28 sessions, 2.5-hour per session Summer Semi-Intensive 30 hours, 10 sessions, 3-hours per session	8	Minimum 6 Maximum 12	Included and prepared by course teachers.	Mon-Wed/Tue-Thu (depending on the level) Morning 9.30 am - 12.00 pm Afternoon 6.30 pm - 9.00 pm Summer Semi-Intensive Tue-Thu 5.00 pm - 8.00 pm
All year round except during holidays or non-teaching days.	Upon request	1 or groups	Upon request	Included and prepared by course teachers.	Upon request
In July (See schedule)	One week each (See schedule)	7	Minimum 6 Maximum 10	Included and prepared by course teachers.	Mon to Fri 5.00 pm - 8.00 pm
Three or four weeks before the exam dates (See schedule)	Around 3 to 5 weeks	7	Minimum 5 Maximum 8	Preparatory manuals and material prepared by course teachers. Exam models from previous years.	Mon to Fri April/May 6.00 pm - 9.00 pm Oct/Nov 6.30 pm - 9.00 pm Candidates can participate in the Cultural Programme during the course.

1 2 3

Intensives

Getting into the language as quickly as possible

Una inmersión rápida en el Español

- *Intensives*

Combined

Sharing group and individual tuition

Clases en grupo e individuales

- *Combined*

Semi-Intensives

Spanish for General and Specific Purposes

Español general y para usos profesionales

- *Morning*
- *Afternoon*
- *Summer*

Six Options

to meet your needs

4 5 6

Customised

Designed to meet your specific language needs

Formación adaptada a sus deseos y necesidades

- *Individual*
- *In-Company*
- *Institutions*

Business Spanish Modules

Increase your fluency in Spanish for Professional Purposes

Para manejarse eficazmente en español con fines profesionales

- *Intercultural Relations*
- *Negotiating in Spanish*
- *Meetings and Presentations*
- *The Job Search Process*

DELE Exam

Diploma in Spanish as a Foreign Language

Curso de preparación y examen

- *Preparation Course and Exam*

Getting into the language as quickly as possible

Intensive courses are an effective way of learning Spanish and improving language fluency in the long term. We focus on ensuring that our students rapidly acquire the language skills they need in a Spanish-speaking setting. Classes are both enjoyable and practical, helping students pick up the language right from the first day. The cultural programme included in the course extends students' knowledge of the language and provides them with the historical, social, artistic and political background they need to understand Spanish.

1



“Studying Spanish at ESADE has allowed me to discover and enjoy the city of Barcelona and settle into a different, more relaxed way of life. The teachers deliver the course material in a way that’s easy to understand, even for people who haven’t studied a foreign language before. The course also gives students the chance to make new friends and take part in loads of cultural activities.”

Hauwei Chang (Taiwan)
Entrepreneur

Intensives

Language classes focus on students and their needs.

Students' language needs and progress are assessed on an individual basis. The course enhances students' verbal and non-verbal communication skills. Apart from conversation skills, classes also cover: listening comprehension; reading comprehension; writing skills; and the differences between formal and informal registers. Group sizes are carefully chosen to maximise practice and student participation, ensuring active learning that goes far beyond simply learning grammar and spelling rules: Students share life experiences and information in the process of discovering Barcelona. The process of improving students' Spanish is enhanced by a multi-cultural climate and a cross-fertilisation of ideas. English/Spanish exchanges are also organised with native Spanish speakers of different ages and professional profiles from among those studying English at ESADE (when available).

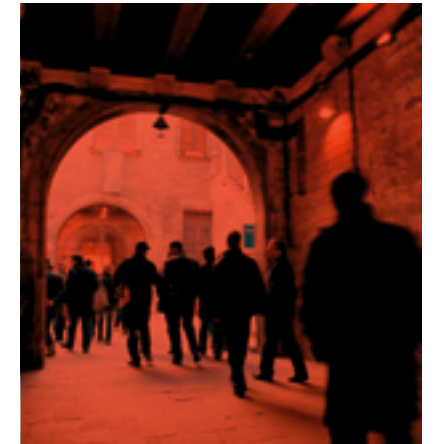

The Cultural Programme includes

- Lectures on Spain's best-known artists (Picasso, Dalí, Miró); Art Nouveau/Modernisme architecture (Gaudí); Spanish literature (Lorca, Cervantes,...); Latin American literature (Magic Realism authors); history of Barcelona, Catalonia, Spain and Latin America; Spanish society (celebrities, the media, politics, customs and cultural differences arising in day-to-day contact with Spanish speakers).
- Spanish and Latin American films, which provide an excellent tool for improving students' listening comprehension and understanding the cultural situation of the country where they were made.
- Workshops (dance, theatrical improvisation, etc.)
- Two cultural visits to places of interest in and around Barcelona.

The Cultural Programme is a key part of intensive courses and reflects our belief that students cannot become fluent in a language without understanding its underlying culture. Cultural activities help students progress in their language learning and understand how Spanish, Catalan and Latin American people think. These activities address art, history and social issues, with a special focus on Barcelona.

A typical week

	Monday	Tuesday	Wednesday	Thursday	Friday
9.30 am	Language Class Activities improving reading skills: news of the day	Language Class Improving writing skills	High Season* Language Class Low Season** Tutorised AVE	Language Class Improving listening skills	Language Class Improving writing skills
11.30 am					
12.00 pm	Coffee break	Coffee break	Coffee break	Coffee break	Coffee break
2.00 pm	Language Class Improving speaking skills: role play	Language Class Spanish in everyday situations. Pronunciation	High Season* Language Class Low Season** Tutorised AVE	Language Class Debates, living in Spain and living in Barcelona, etc.	Cultural Programme

(This is just an example. Real courses may and will be different) *High Season, from July to November **Low Season, from January to June



What is the AVE?

The Cervantes Institute's Virtual Spanish Class is an Internet-based educational platform set up to provide Spanish language tuition. Courses can be completed in different ways: attendance, semi-attendance and distance learning.

Important Information

- **The School reserves the right to reschedule courses** or reduce the total number of hours should enrolment figures not meet the required minimum of 5 students: *courses with 4 students: 20 hours per week; courses with 3 students: 15 hours per week; courses with less than 3 students may be cancelled.*
- **Students should have enrolled** one week before the start of the course in which they wish to participate.
- **Placement test results** should be sent to the School no later than one week before the start of the course.
- **Group size:** a minimum of 5 and a maximum of 10 (except for some levels during September, October and/or November, when the maximum is 12).
- **Average number of students per class: 7**
- **Minimum age: 18**
- **Courses begin** on one of the days marked 'start'.
- **Absolute beginners** can only start on the first Monday of the following months: February, April, June, July, August, September, October and November.
- **The School offers** a minimum of 3 and a maximum of 10 levels per month.
- **A full level** can be achieved in four weeks starting from week one of the course.
- **Non-consecutive weeks** may be considered provided that course contents and level are compatible. Subject to availability.
- **Courses in December** will be offered at the express request of those students taking courses in November.
- **All ESADE-ELC intensive course students** will have access to AVE (Aula Virtual de Español), the Cervantes Institute's Virtual Spanish Class.



2011 Calendar

JANUARY*/**							JULY							
M	T	W	T	F	S	Su	M	T	W	T	F	S	Su	
					1	2					1	2	3	
3	4	5	6	7	8	9	4	5	6	7	8	9	10	
10	11	12	13	14	15	16	11	12	13	14	15	16	17	
17	18	19	20	21	22	23	18	19	20	21	22	23	24	
24	25	26	27	28	29	30	25	26	27	28	29	30	31	
31														
FEBRUARY							AUGUST							
M	T	W	T	F	S	Su	M	T	W	T	F	S	Su	
31	1	2	3	4	5	6	1	2	3	4	5	6	7	
7	8	9	10	11	12	13	8	9	10	11	12	13	14	
14	15	16	17	18	19	20	15	16	17	18	19	20	21	
21	22	23	24	25	26	27	22	23	24	25	26	27	28	
28							29	30	31					
MARCH							SEPTEMBER							
M	T	W	T	F	S	Su	M	T	W	T	F	S	Su	
28	1	2	3	4	5	6					1	2	3	4
7	8	9	10	11	12	13	5	6	7	8	9	10	11	
14	15	16	17	18	19	20	12	13	14	15	16	17	18	
21	22	23	24	25	26	27	19	20	21	22	23	24	25	
28	29	30	31				26	27	28	29	30			
APRIL*							OCTOBER							
M	T	W	T	F	S	Su	M	T	W	T	F	S	Su	
28	29	30	31	1	2	3						1	2	
4	5	6	7	8	9	10	3	4	5	6	7	8	9	
11	12	13	14	15	16	17	10	11	12	13	14	15	16	
18	19	20	21	22	23	24	17	18	19	20	21	22	23	
25	26	27	28	29	30		24	25	26	27	28	29	30	
							31							
MAY							NOVEMBER							
M	T	W	T	F	S	Su	M	T	W	T	F	S	Su	
						1	1	2	3	4	5	6		
2	3	4	5	6	7	8	7	8	9	10	11	12	13	
9	10	11	12	13	14	15	14	15	16	17	18	19	20	
16	17	18	19	20	21	22	21	22	23	24	25	26	27	
23	24	25	26	27	28	29	28	29	30	1	2			
30	31													
JUNE***														
M	T	W	T	F	S	Su								
30	31	1	2	3	4	5								
6	7	8	9	10	11	12								
13	14	15	16	17	18	19								
20	21	22	23	24	25	26								
27	28	29	30											

- Start / ● End
- Classes
- Non-teaching days
- Public holidays

* Due to calendar restrictions in January and April only, the tuition fee for each month will be €600.

** From January 17th to 28th, classes will run from 9.30 am to 2.30 pm

*** From June 20th to 23rd, classes will run from 9.30 am to 2.30 pm

2011 Tuition fees (all fees are in euros)

No. of weeks*	Weekly fee	Course fee **
2 to 6	€200	€200 x No. of weeks
7 to 24	€180	€180 x No. of weeks

* Minimum enrolment period: 2 weeks ** Excluding accommodation

Spanish for General and Professional Purposes

Specially designed for people who can set aside several hours a week to improve their level of Spanish, these courses address students' particular learning needs. They also provide the best selection of materials for students to develop their linguistic and cultural competence in Spanish. Classes are interactive, dynamic and focused on communication skills.

Español general y para usos profesionales

Cursos especialmente diseñados para personas que pueden dedicar varias horas a la semana a mejorar su nivel de español. Están totalmente adaptados a las necesidades de los estudiantes y ponen a su alcance la mejor selección de materiales para que puedan desarrollar sus competencias lingüísticas y culturales en español. Las clases son interactivas y dinámicas, y se centran en las habilidades comunicativas.



"The ESADE language course really was an enriching experience for me. I met a lot of interesting people from different backgrounds, which is great because it lets you open your mind to new cultures while learning Spanish. Academically speaking, ESADE's excellent language teachers add to the overall quality of the programme. ESADE language courses are not just about learning a language; they're an experience that I would happily recommend to everyone."

Ruben Abergel (France)
Student

Semi-Intensives

• Morning Semi-Intensives

Designed for people who have little time to spend on improving their Spanish.

These classes are intended to meet students' language needs, offering them the best selection of materials with which to develop their language and cultural skills in Spanish. The course syllabus includes language skills practice in contexts that reflect modern-day Spain, its culture and history. This includes debates on current events and topics of interest, providing examples of colloquial Spanish and excerpts from Spanish language films.

• Semiintensivos de Mañanas

Diseñados para personas que tienen poco tiempo y quieren mejorar su nivel de español.

El objetivo de estos cursos es satisfacer las necesidades lingüísticas de los alumnos, y para ello les proporcionan la mejor selección de materiales para desarrollar sus competencias lingüísticas y culturales en español. El programa incluye la práctica de las competencias lingüísticas en contextos que reflejan la España actual, su cultura e historia. Incluyen debates sobre temas de actualidad y de interés, así como ejemplos de español coloquial y fragmentos de películas en español.

Schedule

9.30 am - 12.00 pm



Total number of class hours: 70 · Number of sessions: 28

2010-2011 Tuition fees

Morning Semi-Intensive €795

2010/11 Calendar

OCTOBER							FEBRUARY / MARCH						
M	T	W	T	F	S	Su	M	T	W	T	F	S	Su
				1	2	3	28	1	2	3	4	5	6
4	5	6	7	8	9	10	7	8	9	10	11	12	13
11	12	13	14	15	16	17	14	15	16	17	18	19	20
18	19	20	21	22	23	24	21	22	23	24	25	26	27
25	26	27	28	29	30	31	28	29	30	31			
NOVEMBER							APRIL						
M	T	W	T	F	S	Su	M	T	W	T	F	S	Su
1	2	3	4	5	6	7					1	2	3
8	9	10	11	12	13	14	4	5	6	7	8	9	10
15	16	17	18	19	20	21	11	12	13	14	15	16	17
22	23	24	25	26	27	28	18	19	20	21	22	23	24
29	30						25	26	27	28	29	30	
DECEMBER							MAY						
M	T	W	T	F	S	Su	M	T	W	T	F	S	Su
		1	2	3	4	5							1
6	7	8	9	10	11	12	2	3	4	5	6	7	8
13	14	15	16	17	18	19	9	10	11	12	13	14	15
20	21	22	23	24	25	26	16	17	18	19	20	21	22
27	28	29	30	31			23	24	25	26	27	28	29
							30	31					
JANUARY							JUNE						
M	T	W	T	F	S	Su	M	T	W	T	F	S	Su
					1	2			1	2	3	4	5
3	4	5	6	7	8	9	6	7	8	9	10	11	12
10	11	12	13	14	15	16	13	14	15	16	17	18	19
17	18	19	20	21	22	23	20	21	22	23	24	25	26
24	25	26	27	28	29	30	27	28	29	30			
31													

- Start / End
- Monday and Wednesday
- Tuesday and Thursday
- Non-teaching days
- Public holidays

Public holidays / Non-teaching days:
1st November, 6th and 8th December, Christmas holidays from 21st December to 6th January, 24th January, Easter holidays from 18th to 25th April and 13th June.

Level Test

Prueba oral

• Afternoon Semi-Intensives

Aimed at professionals who use Spanish in their work environment. Specially designed to make professional careers compatible with foreign language learning and geared to meet students' needs. Courses aim to develop linguistic skills in a work-based environment. They include social skills, designed to ease the process of adapting to Spanish social and cultural codes, with training in specific language skills including presentations, meetings and negotiations.

• Semiintensivos de Tardes

Dirigidos a profesionales que necesitan el español como herramienta de trabajo. Están especialmente diseñados para poder compatibilizar la carrera profesional con el aprendizaje del idioma y se adaptan a las necesidades de los estudiantes. El objetivo de estos cursos es desarrollar la competencia lingüística en el entorno laboral. Proporcionan formación en habilidades sociales, con el fin de facilitar el proceso de adaptación a los códigos sociales y culturales españoles, así como en habilidades lingüísticas específicas: presentaciones, reuniones y negociaciones.



Schedule
6.30 pm – 9.00 pm



Total number of class hours: 70 · Number of sessions: 28

2010-2011 Tuition fees

Afternoon Semi-Intensive €795

2010/11 Calendar

OCTOBER							FEBRUARY / MARCH												
M	T	W	T	F	S	Su	M	T	W	T	F	S	Su						
				1	2	3	28	1	2	3	4	5	6						
4	5	6	7	8	9	10	7	8	9	10	11	12	13						
11	12	13	14	15	16	17	14	15	16	17	18	19	20						
18	19	20	21	22	23	24	21	22	23	24	25	26	27						
25	26	27	28	29	30	31	28	29	30	31									
NOVEMBER							APRIL												
M	T	W	T	F	S	Su	M	T	W	T	F	S	Su						
1	2	3	4	5	6	7					1	2	3						
8	9	10	11	12	13	14	4	5	6	7	8	9	10						
15	16	17	18	19	20	21	11	12	13	14	15	16	17						
22	23	24	25	26	27	28	18	19	20	21	22	23	24						
29	30						25	26	27	28	29	30							
DECEMBER							MAY												
M	T	W	T	F	S	Su	M	T	W	T	F	S	Su						
			1	2	3	4	5							1					
6	7	8	9	10	11	12	2	3	4	5	6	7	8						
13	14	15	16	17	18	19	9	10	11	12	13	14	15						
20	21	22	23	24	25	26	16	17	18	19	20	21	22						
27	28	29	30	31			23	24	25	26	27	28	29						
							30	31											
JANUARY							JUNE												
M	T	W	T	F	S	Su	M	T	W	T	F	S	Su						
					1	2				1	2	3	4	5					
3	4	5	6	7	8	9	6	7	8	9	10	11	12						
10	11	12	13	14	15	16	13	14	15	16	17	18	19						
17	18	19	20	21	22	23	20	21	22	23	24	25	26						
24	25	26	27	28	29	30	27	28	29	30									
31																			
FEBRUARY							Public holidays / Non-teaching days:												
M	T	W	T	F	S	Su	1st November, 6th and 8th December, Christmas holidays from 21st December to 6th January, 24th January, Easter holidays from 18th to 25th April and 13th June.												
				1	2	3	4	5	6										
7	8	9	10	11	12	13													
14	15	16	17	18	19	20													
21	22	23	24	25	26	27													
28																			

- Start / End
- Monday and Wednesday
 - Tuesday and Thursday
 - Non-teaching days
 - Public holidays

Level Test

Prueba oral

• Summer Semi-Intensives

Spend a couple of afternoons a week improving your Spanish. This course gives you the opportunity to get your Spanish up to scratch quickly and efficiently. Designed to make professional careers compatible with foreign language learning, these classes are practical, dynamic, enjoyable and centred on the real needs of the student. The calendar is designed so that once you have finished this option, you will be able to take up one of our regular semi-intensive courses beginning in October.

• Semiintensivos de Verano

En estos cursos podrás practicar y poner al día tu español de forma rápida y eficaz. Están diseñados para poder compatibilizar la carrera profesional con el aprendizaje del idioma, desde un enfoque muy práctico, a través de clases dinámicas y amenas, centradas en las necesidades reales de los participantes. Su calendario permite que, una vez finalizada esta opción formativa, los participantes puedan acogerse a las propuestas habituales de los cursos semiintensivos que empiezan en octubre.



Schedule
5.00 pm – 8.00 pm



Total number of class hours: 30 · Number of sessions: 10

2011 Tuition fees

Summer Semi-Intensive €365

2011 Calendar

JUNE - JULY						
M	T	W	T	F	S	Su
27	28	29	30	1	2	3
4	5	6	7	8	9	10
11	12	13	14	15	16	17
18	19	20	21	22	23	24
25	26	27	28	29	30	31

Start / End
■ Tuesday and Thursday

Level Test
 Prueba oral



Designed to meet your specific needs

Our range of courses is rounded off by the possibility of customised classes designed to meet individual or business needs. A firm or institution requiring In-Company Language Training for its staff, or wishing to send a group of employees to our School, will find ESADE's customised option an excellent choice.

4



"I'm really enjoying the Spanish classes at ESADE because they're flexible and adapt perfectly to my learning needs. My teachers have a lot of teaching experience and are extremely professional. I opted to take Spanish classes at ESADE due to the school's international reputation and I'd recommend ESADE to colleagues and any other professionals thinking about studying Spanish in Barcelona."

Matt Theeke (United States)
Consulting

Customised

Over the last few years, there has been a spectacular rise in customised courses. Individuals and companies are increasingly opting for full customisation to ensure that clear objectives are set and achieved.

• Individual courses

These are usually one-to-one courses in which students require much more intensive classes.



• In-Company courses

We collaborate with companies to develop a specific learning programme for one or more students. The courses can be delivered either in the company or at ESADE.



• Institutions

In addition to other higher education centres, we run joint programmes with the European Business School (Germany). Students from these institutions come to Barcelona to improve their Spanish in standard or customised courses.



Increase your fluency in Business Spanish

This unique product combines language and business communication skills. These modules have been devised for students who already have some knowledge of Spanish and who would like to improve their professional language skills to be able to live and work in Spain. The modules are focused on four main aspects: providing in-depth teaching on understanding cultural differences; developing negotiating skills; improving presentations and business meetings in Spanish; orienting students in their job search in Spain.

5



“Thanks to the Business Spanish Modules I’m learning to work in a Spanish-speaking environment. We’re studying the peculiarities of how things are done in a work situation in Spain, as well as going over specific grammar points. After the course I’ll be more confident about using the language in a professional context, and I’ll be well qualified to start work in a professional Spanish-speaking environment.”

Marco Grüter (Switzerland)
UBS AG. Mergers & Acquisitions

Business Spanish Modules

Module 1: Intercultural Relations*

This module highlights the cultural aspects that accompany different socio-linguistic situations and interpersonal relationships. It concentrates on developing intercultural skills in personal, public, professional and academic contexts, focusing language learning on the interaction between cultures. Topics to be dealt with include culture shock, time and space relationship issues relating to work, and cultural norms and values.

Module 2: Negotiating in Spanish*

This module focuses on interpersonal and mediation skills. The aim of this module is to develop linguistic and strategic negotiating skills. It includes analysis and practice sessions covering different types of negotiation scenarios, roles and attitudes, providing training in discursive strategies and cultural differences as well as report writing.

Module 3: Meetings and Presentations

This module is aimed at professionals interested in developing their communication skills in a work-related or learning context. It analyses structures, participants, roles, the media and the different codes that are used in these contexts. The module is focused on practising communicative strategies, developing linguistic resources and producing written texts relevant for presentations and business meetings.

Schedule
5.00 pm – 8.00 pm

M T W T F

● ● ● ● ●

Total number of class hours per module: 15

2011 Tuition fees

Number of modules	Module fee	Total fee
1	€320	€320
2	€310	€620
3	€300	€900
4	€290	€1,160

2011 Calendar

JUNE - JULY

M	T	W	T	F	S	Su
					1	2 3
4	5	6	7	8	9	10
11	12	13	14	15	16	17
18	19	20	21	22	23	24
25	26	27	28	29	30	31

- Start / End
- Intercultural Relations
 - Negotiating in Spanish
 - Meetings and Presentations
 - The Job Search Process

Candidates are required to attend a language assessment interview to ensure that they satisfy the minimum Spanish language requirements to register for these modules.

[Level Test](#)



Module 4: The Job Search Process

This module focuses on developing skills and strategies required for planning job-hunting effectively. The module covers the general and linguistic skills in the phases of self-analysis, planning, action to be taken and follow-up steps. It includes analysing job ads, newspaper articles and interviews, drafting a Curriculum Vitae and (cover letter), writing emails and preparing for a job interview.

* We recommend taking modules 1 and 2 together as the contents are closely related.

Preparation Course and Exam

The Spanish language was given an enormous international boost with the founding of the Cervantes Institute. The only official institute of its kind in Spain, this institute is dedicated to promoting the Spanish language. The Cervantes Institute handles all examinations leading to Diplomas in Spanish as a Foreign Language (DELE), the official qualification accrediting students' degree of competence and proficiency in Spanish, which is awarded by the Cervantes Institute on behalf of the Spanish Ministry of Education and Science. ESADE-Executive Language Center is recognised as an official Examining Centre for the Diploma in Spanish as a Foreign Language (DELE).



“The modern facilities are fantastic, and the students are highly motivated. However, it’s the teachers who really make this programme so outstanding: They each have a different, but effective, way of teaching. The DELE Preparation Course was also excellent. The instruction was superb, and I appreciated being able to prepare for the exam where the actual exam was going to be held. In sum, it really made my learning experience the best it could be.”

Marina Kazuyo Fukushima (Japan)
International Tax Consultant

DELE Exam

There are two essential points to remember

if you want to do well in any exam: showing your knowledge of the skills being assessed and being familiar with the exam tasks and structure. These guiding objectives have been used in designing the course. Students get exam practice using different types of written and oral exams. Candidates can participate in the Cultural Programme during the course.

This practical course offers activities such as:

- Improving accent, pronunciation, spelling and punctuation
- Practising grammar
- Writing a variety of texts
- Developing aural comprehension



2011 Calendar

APRIL 2011

M	T	W	T	F	S	Su
28	29	30	31	1	2	3
4	5	6	7	8	9	10
11	12	13	14	15	16	17
18	19	20	21	22	23	24
25	26	27	28	29	30	

MAY 2011*

M	T	W	T	F	S	Su
						1
2	3	4	5	6	7	8
9	10	11	12	13	14	15
16	17	18	19	20	21	22
23	24	25	26	27	28	29
30	31					

OCTOBER 2011

M	T	W	T	F	S	Su
						1 2
3	4	5	6	7	8	9
10	11	12	13	14	15	16
17	18	19	20	21	22	23
24	25	26	27	28	29	30
31						

NOVEMBER 2011**

M	T	W	T	F	S	Su
31	1	2	3	4	5	6
7	8	9	10	11	12	13
14	15	16	17	18	19	20
21	22	23	24	25	26	27
28	29	30	31			

* May 12th, 16th, 17th and 18th classes will run from 5.30 pm to 9.00 pm

** November 10th, 14th and 15th classes will run from 6.00 pm to 9.00 pm

Start / End

Classes

Public holidays

Exam dates. See below.

19th May 2011 (oral)
20th May 2011
(written B1, B2, C1 and C2)
21st May 2011
(written A1 and A2)
17th Nov 2011 (oral)
18th Nov 2011
(written B1, B2, C1 and C2)
19th Nov 2011
(written A1 and A2)

For further information about the exam please check the Cervantes Institute's website: <http://diplomas.cervantes.es>



Schedule April/May	M	T	W	T	F*
6.00 pm – 9.00 pm	●	●	●	●	
Schedule Oct/Nov	M	T	W	T	F*
6.30 pm – 9.00 pm	●	●	●	●	

*Friday: 12.00 pm - 2.00 pm Cultural Programme

Total number of class hours: 44

2011 Tuition fees

DELE (Preparation Course and Exam fees) €840



Shared apartments

Three to four bedroom apartments. Each occupant has his/her own room and shares the living room, dining area, kitchen and bathroom with the other flatmates (a hire service for towels and bed linen is available).

The cost of shared apartment rental is in the range of €300 to €515 per month.

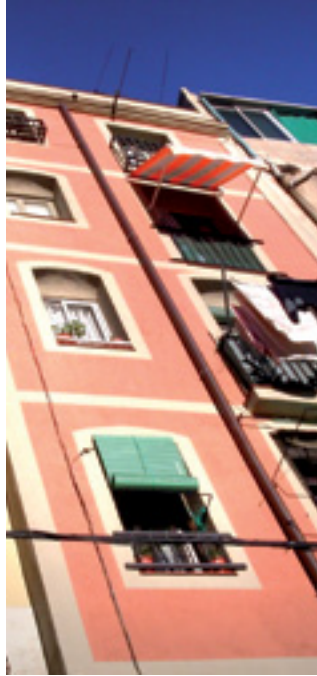

Furnished apartments

Fully equipped (include refrigerator, oven, washing machine, kitchen utensils (a hire service for towels and bed linen is available).

The cost of this option varies between €690 and €1300 per month.



Homestays

There are two options:

- **Half board (between €700 and €950 per month).**
- **With cooking facilities (between €450 and €550 per month).**

Homestay families are selected considering the preferences of our students.

Accommodation

For almost all of our students accommodation is extremely important. Although some make their own living arrangements in Barcelona, most students ask us to help them find a place to stay. We can offer a full range of options: apartments, shared apartments, homestays, halls of residence, hotels, most students choose shared apartments, which combine comfort and friendliness.

Student Halls of Residence

Students can contact the Halls of Residence directly online.

Residencia Universitaria Sarrià

Esports, 1-7 08017 Barcelona
Tel. +34 932 065 540
campus@residenciasarria.com
www.residenciasarria.com

MelonDistrict Poble Sec

Av. Paral·lel, 101
08004 Barcelona
Tel. +34 932 178 812
info@melondistrict.com
www.melondistrict.com

Torre Girona - RESA

Passeig dels Til·lers, 19
08034 Barcelona
Tel. +34 933 904 300
torregirona@resa.es
www.resa.es

We work with a housing agency to find students accommodation where they will be comfortable and happy.

Altiro 2000

Aitana Modolell
Mallorca, 304, Entlo. 1a
08037 Barcelona
+34 932 530 427
info@altiro2000.com
www.altiro2000.com



Monday to Thursday
from 10.00 am to 2.00 pm and 3.30 pm to 6.30 pm

Friday from 10.00 am to 3.00 pm

Saturday, Sunday and holidays closed.

You can get to Altiro from ESADE by taking bus No. 63 or 78 to Av. Diagonal and then changing and taking either bus No. 6, 33 or 34 to Calle Bruc.

Airport pickup service: €55. Altiro service fee: €160.

How to get here

and what you will find

ESADE is in the attractive residential area of Pedralbes. If you are coming by car, you can park free in the surrounding streets. If you are using public transport, you shouldn't have any problems finding ESADE as it is on quite a few bus routes. In addition, public transport in Barcelona is fast, easy to use and very safe. However, for your first couple of trips it may be best to take a taxi.



ESADE-Executive Language Center is in ESADE Building 3, Av. Esplugues 92-96.

This building houses:

- Executive Language Center Programmes
- MBA Programmes
- Executive Education Programmes
- Services: bank, travel agency, cafeteria and restaurant
- Resources: learning centre and library, computer room, Executive Language Center Registrar's Office



Car

The most convenient route to ESADE from the centre of Barcelona is along Av. Diagonal, the city's main avenue. When you reach Plaza Pius XII, turn right on to Av. Pedralbes. Follow Av. Pedralbes to the top of the hill where you will come to the Creu de Pedralbes crossroads. Turning left, you will find yourself at the intersection of Av. Esplugues (on the left) and Av. Pearson (on the right). Keep to the left and carry on along Av. Esplugues until you come to ESADE at No. 90-92 (it is a large pink-coloured building with columns).



Metro

The closest metro/train stop is Passeig Reina Elisenda, on the U6 Line. You can then either walk the rest of the way (15 min.) or take the No. 22, 68 or 75 bus. From the Maria Cristina station (on the Green Line), you can walk to ESADE (approx. 20 min.) or take the No. 63 or 78 bus.



Bus

Buses 22, 63, 68, 75 and 78 have stops in front of ESADE.



On foot or by bicycle

Many students who live in the neighbourhoods close to ESADE choose to walk or cycle to class. It's about a 20-30 minute walk from the Tres Torres/Sarrià neighbourhood.



From the Airport

The easiest and most direct way to get to ESADE is by taxi. Journey time is 15-20 minutes and costs around €25. Tell the taxi driver to take the Ronda de Dalt Exit (Exit 10).



For more info

If you need any help or further information regarding marketing at ESADE-ELC, don't hesitate to contact me.

If you need any help with your registration, payment or more information about our courses, don't hesitate to contact me.

You can find me on the ground floor of Building 3, to the right of the Reception Desk.

You can find me on the ground floor of Building 3, to the right of the Reception Desk.



Cristina Pascual
Marketing Representative
cristina.pascual@esade.edu
T +34 934 953 804



Rosana Torrente
Registrar
rosana.torrente@esade.edu
T + 34 934 952 095

Registration Process

Important Notes

Payment of fees

Fees should be paid 15 days before courses begin. If you are paying by bank transfer, please send us a copy of the bank transfer documents along with your Registration Form. ESADE-Executive Language Center is not responsible for your bank charges. If you do not pay your bank charges at the time of transfer, an extra charge will be made when you arrive.

Cancellation policy

If you cancel your enrolment at least 15 days before the course is due to begin, a 25% cancellation fee will be charged. If you cancel less than 15 days before the start of your course, 50% of tuition fees will be charged. No refunds will be made once courses have begun.

Course arrangements

ESADE-Executive Language Center reserves the right to change course arrangements and fees if necessary. Once a course has begun, the School also reserves the right to move students to another class more appropriate to their language level, reschedule courses or lower the total amount of hours should enrolment figures not meet the required minimum of 5 or 6 students.
Courses with 4 students: 20 hours per week.
Courses with 3 students: 15 hours per week.
Courses with less than 3 students may be cancelled.

Health insurance

Students from EU countries: If you are covered by your country's national insurance system you should request an E111 Form, which entitles you to free medical assistance under the Spanish public health system. If you are covered by private insurance, consult your insurance policy for medical care in Spain. Please request full information about the procedure to follow should you need medical care.

Students from Non-EU countries

Private insurance to cover medical care in Spain should be arranged. Consult your insurance company about the specific details and exact procedures to follow should you need medical care.

How to enrol

Please make sure that you enclose a photocopy of your passport and send it along with your completed Registration Form, no later than **one week** before the start of the course, to:

Rosana Torrente
ESADE-Executive Language Center
rosana.torrente@esade.edu

Av. Esplugues, 92-96
08034 Barcelona (Spain)
T +34 934 952 095
F +34 934 952 092

On-line enrolment at www.esade.edu/spanish

2010 - 2011 Spanish Courses Registration Form

Personal details (Please write clearly in BLOCK CAPITALS)

First name	_____
Surname(s)	_____
Title <input type="checkbox"/> Mr <input type="checkbox"/> Mrs <input type="checkbox"/> Miss <input type="checkbox"/> Ms	_____
Passport number	_____
<small>Mandatory. Without this number we cannot process your enrolment.</small>	
Passport photocopy <input type="checkbox"/>	_____
Date of birth (DD/MM/YY)	_____
Occupation	_____
Nationality	_____
Permanent address	_____
Street	_____
Town	Postcode _____
Country	_____
Telephone	Fax _____
email	_____

Accommodation & airport pickup

Do you require airport pickup?	<input type="checkbox"/> Yes <input type="checkbox"/> No
Do you require accommodation?	<input type="checkbox"/> Yes <input type="checkbox"/> No
If yes, which would you prefer?	_____
<input type="checkbox"/> Shared apartment <input type="checkbox"/> Homestay <input type="checkbox"/> Halls of Residence	_____
<input type="checkbox"/> Complete apartment <input type="checkbox"/> Hotel <input type="checkbox"/> Make own arrangements	_____
Altiro, our recommended housing agency, will contact you soon to arrange accommodation.	

Your level of Spanish (Tick as appropriate)

	Speaking	Listening	Reading	Writing
Advanced	<input type="checkbox"/>	<input type="checkbox"/>	<input type="checkbox"/>	<input type="checkbox"/>
Upper intermediate	<input type="checkbox"/>	<input type="checkbox"/>	<input type="checkbox"/>	<input type="checkbox"/>
Lower intermediate	<input type="checkbox"/>	<input type="checkbox"/>	<input type="checkbox"/>	<input type="checkbox"/>
Elementary	<input type="checkbox"/>	<input type="checkbox"/>	<input type="checkbox"/>	<input type="checkbox"/>
<input type="checkbox"/> Absolute beginner (No knowledge of Spanish)				
Have you studied Spanish before?	<input type="checkbox"/> Yes <input type="checkbox"/> No			
If so, number of course hours:	_____			
When was your last Spanish course?	_____			

Confirmation

After carefully reading the Important Notes section, please tick the box and sign below to confirm that you accept the School's terms and conditions for registration.

Signature

ESADE
Executive
Language Center

Requested courses & duration

Intensive	_____
Start date (DD/MM)	2011
End date (DD/MM)	2011

(Your course should start on one of the days marked Start in the calendar)

Number of weeks	x	Weekly fee	=	Course fees
	x	€	=	€

Semi-Intensive

October	<input type="checkbox"/> €795
March	<input type="checkbox"/> €795
Summer	<input type="checkbox"/> €365

Modules

Intercultural Relations	<input type="checkbox"/> July			
Negotiating in Spanish	<input type="checkbox"/> July			
Meetings and Presentations	<input type="checkbox"/> July			
The Job Search Process	<input type="checkbox"/> July			
Number of modules	x	Module fee	=	Total fees
	x	€	=	€

Combined

<input type="checkbox"/> One week	€880
<input type="checkbox"/> Two weeks	€1,760
<input type="checkbox"/> Three weeks	€2,640
<input type="checkbox"/> Four weeks	€3,520
Start date (DD/MM)	2011
End date (DD/MM)	2011

Other information

How did you hear about us? (You can tick more than one box)

Website/Internet ESADE-ELC alumni

Through a friend who lives in Barcelona/in my home country

Spanish representation abroad (e.g. the Spanish Embassy)

An agency (Please specify): _____

My University (Please specify): _____

Methods of payment

I have arranged a bank transfer for € _____ and include a copy of the transfer document along with my Registration Form.

I have paid all bank charges.

Deutsche Bank. Bank account number: 0019 0020 93 4010122794
SWIFT CODE: DEUTESBBXXX
IBAN: ES36 0019 0020 93 4010122794
Bank reference: ESADE-Executive Language Center

Please charge € _____ to my credit card

Visa MasterCard American Express

Card number _____

Expiry date (MM/YY) _____

Cardholder's name _____

Cardholder's signature _____



2010 - 2011 Spanish Courses Registration Form

Please send your completed Registration Form along with a photocopy of your passport to:

Rosana Torrente
ESADE-Executive Language Center
rosana.torrente@esade.edu

Av. d'Esplugues, 92-96
08034 Barcelona (Spain)
Tel. +34 934 952 095
Fax +34 934 952 092

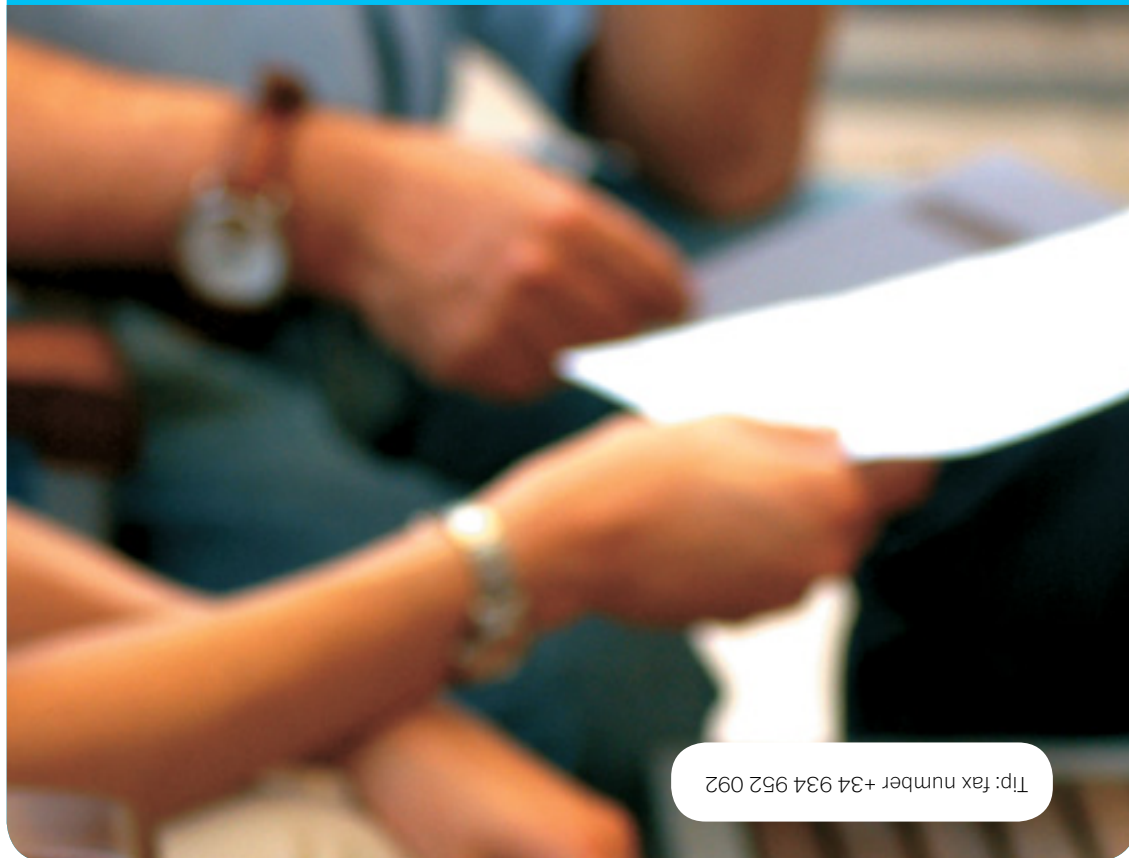

Tip: fax number +34 934 952 092



